

FED. ROAD DIV. No.	STATE	SEC. AND JOB No.	FISCAL YEAR	SHEET No.	TOTAL SHEETS
3	FLA.	8909-	57-58	5	7

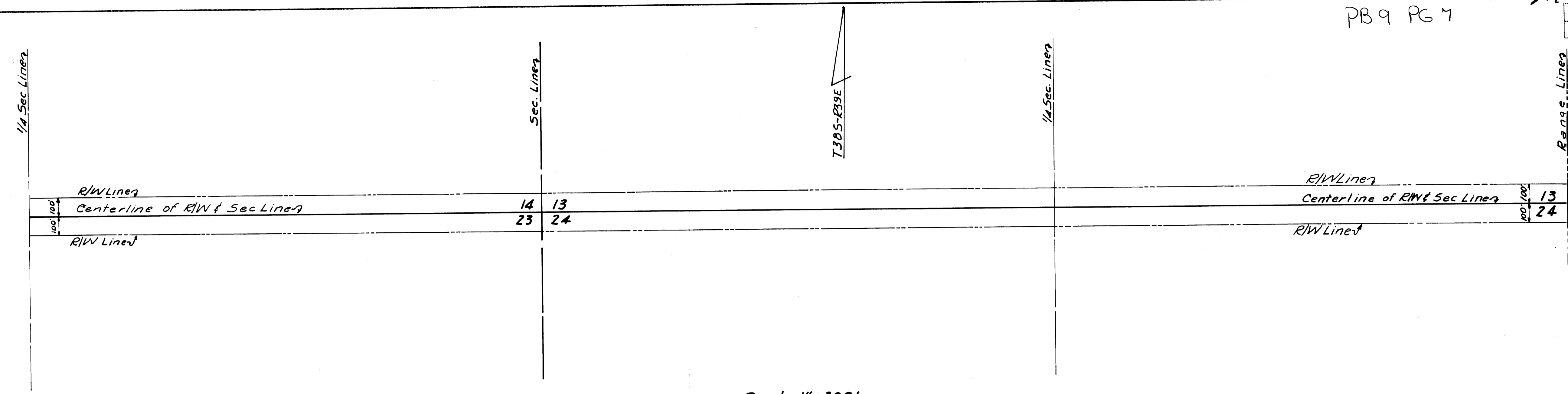

Scale 1"=300'

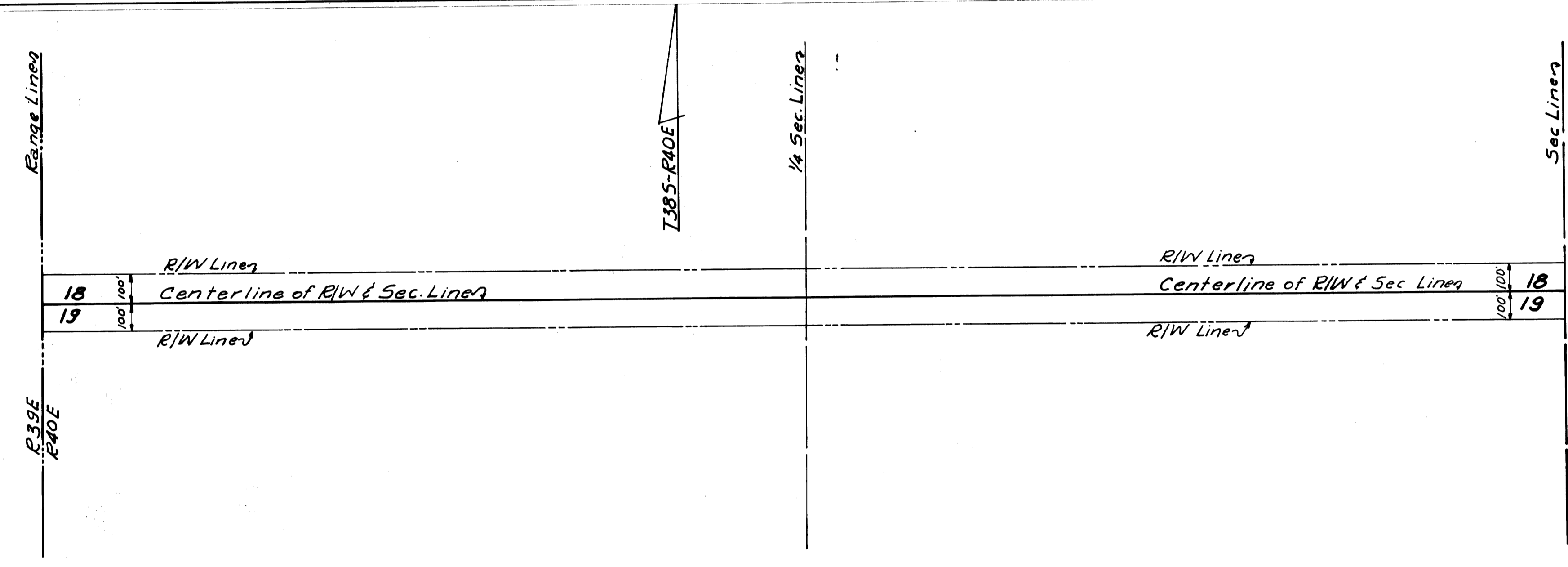

Scale 1"=300'

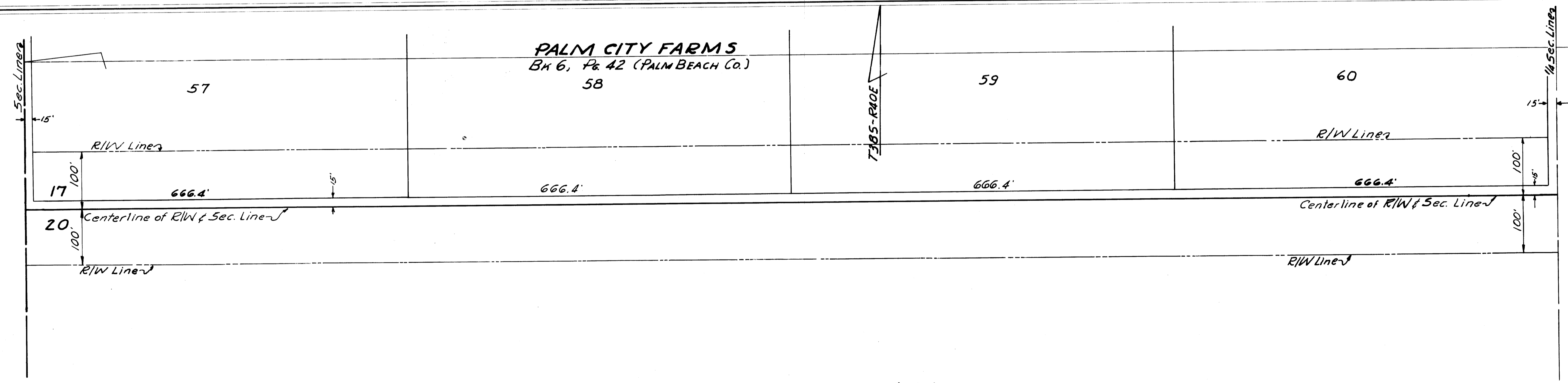

Scale 1"=100'

This right-of-way map when recorded is an instrument of title conveyance, transferring in accordance with Florida Statutes 337.29 (1977) all right, title, and interest of the Florida Department of Transportation in the road, street, highway, set forth on this map to County.

Recorded in Public Records of County, Florida, this day of A.D. 19 in Road Plat Book Page 7

Clerk of Circuit Court
County, Florida

STATE OF FLORIDA
STATE ROAD DEPARTMENT
RIGHT OF WAY MAP
SECTION NO. 89090-2501
ROAD NO. 714 MARTIN COUNTY

SCALE	DRAWN	TRACED	INDEXED	REVISED	DATE	APPROVED BY
1"=300'	Duffie	Duffie			1-58	Winter Custer
					1-58	A. G. Charney